



**Mount
Sinai**



For further information email housing@mountsinai.org

Real Estate Division
1249 Park Avenue, 1st Floor
New York, NY 10029
Tel: (212) 659-9630
Fax: (212) 831-3093

ADDRESS:	67 EAST 97th STREET, NEW YORK, NY
LOCATION:	E 97th Street between Madison and Park Avenue
YEAR BUILT:	1950
NUMBER OF STORIES:	6
UNIT TYPES: (subject to availability)	2 Bedroom, 3 Bedroom
TYPE OF BUILDING:	Non Doorman/Walk-up
LAUNDRY:	None
PLAYGROUND:	None
PARKING GARAGE:	None
ACCESSIBILITY:	Subway access to #6 train. MTA bus service along main avenues and thoroughfares.

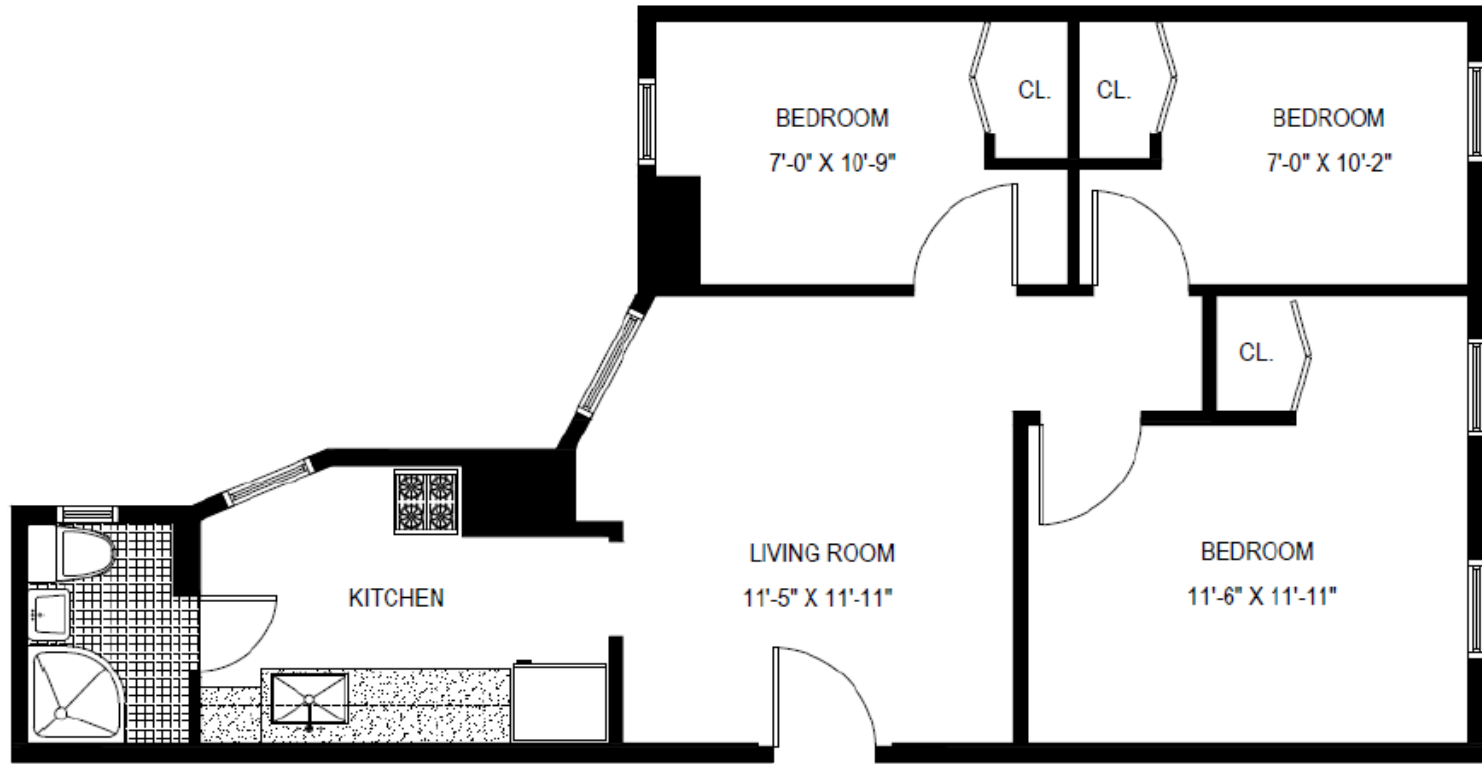

ADDRESS: 67 EAST 97TH STREET, NEW YORK, NY 10029

3 BEDROOMS, TYPICAL

AREA: 549 Sq. Ft.

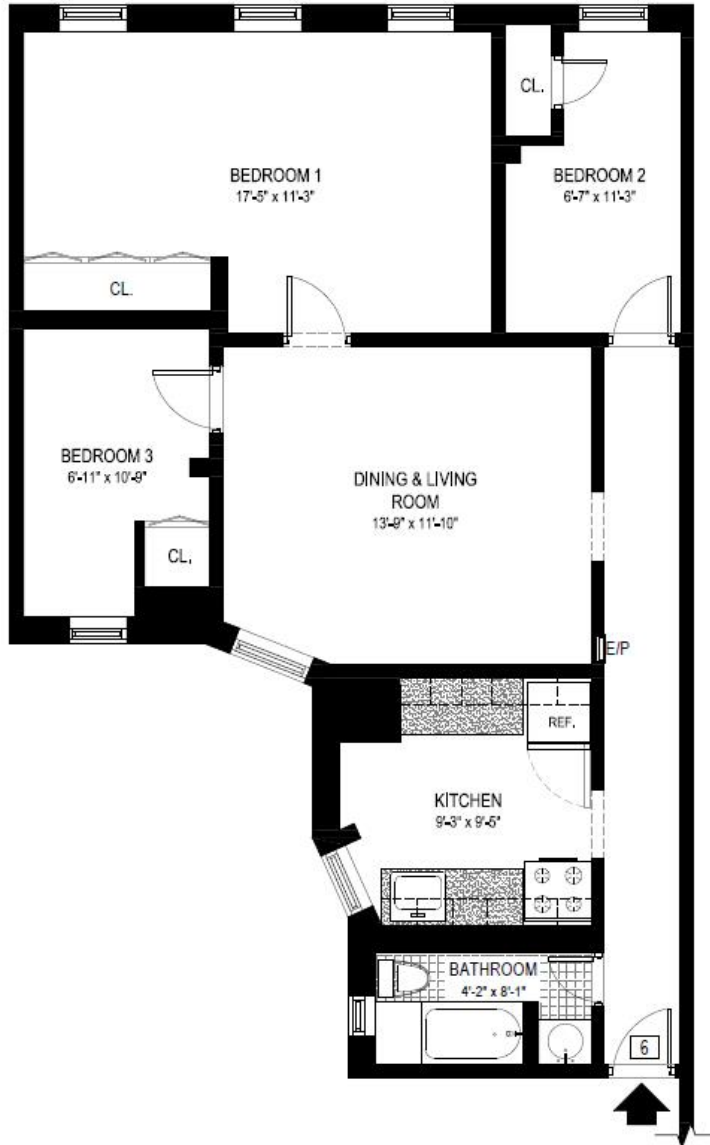

**Mount
Sinai**

ADDRESS: 67 EAST 97TH STREET, NEW YORK, NY 10029

APARTMENT 6 - 3RD FLOOR
3 BEDROOM
AREA: 531 Sq. Ft.

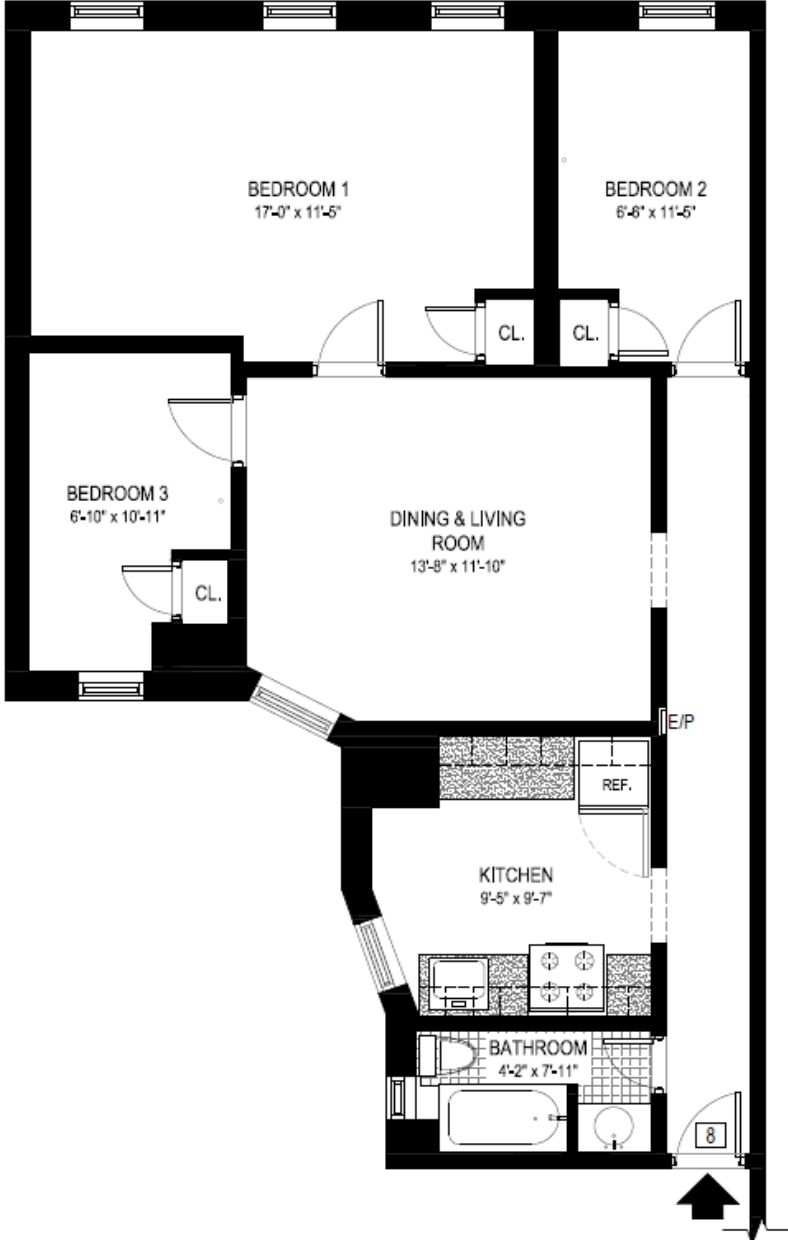

Mount Sinai

ADDRESS: 67 EAST 97TH STREET, NEW YORK, NY 10029

APARTMENT 8 - 4TH FLOOR
3 BEDROOM
AREA: 786 Sq. Ft.



Mount
Sinai

Sample Pictures of Apartments for 67 East 97th Street

Two Bedroom



- *Pictures are of Apt. 6 (Kitchen, Bathroom, Bedroom 1 of 2, Living Room).*

Note: These are samples pictures of the apartments and in some cases not all apartments contain the same features.